

CHAIRSIDE

TEETH

WHITENING



OUR EXPERT PROCESS & YOUR UNIQUE SMILE

Each smile is unique, and so is our approach to teeth whitening (*"bleaching"*). Our trained specialists begin with a thorough assessment of your whitening candidacy and aesthetic goals. Using high-grade whitening agents, we carefully apply these to your tooth structure, focusing on achieving the optimum natural brightness inherent to your teeth. It's important to note that teeth whitening is not akin to hair bleaching—results vary from person to person. Our promise is to reveal the brightest version of your natural smile, respecting the individuality of your tooth anatomy and genetic hue.

PRICING

- Ⓢ **Customized Pricing:** Costs vary based on individual stain levels and package options
- Ⓢ **Optional Take-Home Products:** For extended brightness, tailored to your needs.
- Ⓢ **Personalized Plans:** Consult with us for a whitening plan made just for you



ALL RESULTS VARY

WHAT IS TEETH WHITENING ?

Teeth Whitening, also known as *Teeth Bleaching*, is a professional procedure aimed at **enhancing** the brightness of your **smile**. Performed by certified teeth whitening **specialists**, this service utilizes premium **quality** products designed to lighten the shade of your teeth. By targeting both external and internal tooth stains, our process ensures a noticeable improvement in the whiteness of your teeth, revealing your **smile's true potential**.



FAQS

Will My Teeth Be Sensitive?

- **Individual Sensitivity Levels:** Sensitivity varies from person to person.
- **Possible Aftereffects:** Some clients experience little to no sensitivity, while others may notice sensitivity for 24-48 hours post-session.

Will My Teeth Be Super White After One Session?

- **Individual Results Vary:** Not everyone will achieve a "Hollywood white" smile in a single session, as teeth react differently to whitening treatments.

What Does A Chairside Whitening Session Involve?

- **Non-Invasive Treatment:** 45-60 minutes chairside
- **Professional Application:** Rounds of bleaching gel on your teeth, ensuring your cheeks and gums are protected throughout.
- **Extended Results:** Take-home products may be recommended to continue the whitening process at home, for even more pronounced and lasting results.

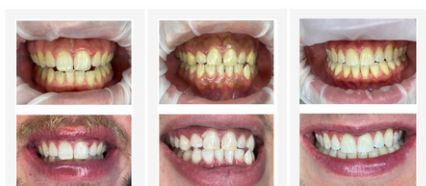

BOOK TODAY!